

Project Name / Proje Adı : English Village
System / Sistem : AS82
City / Şehir : Erbil / IRAQ

AS82

82 mm Alcas Sliding System
82 mm Alcas Sürme Sistemi

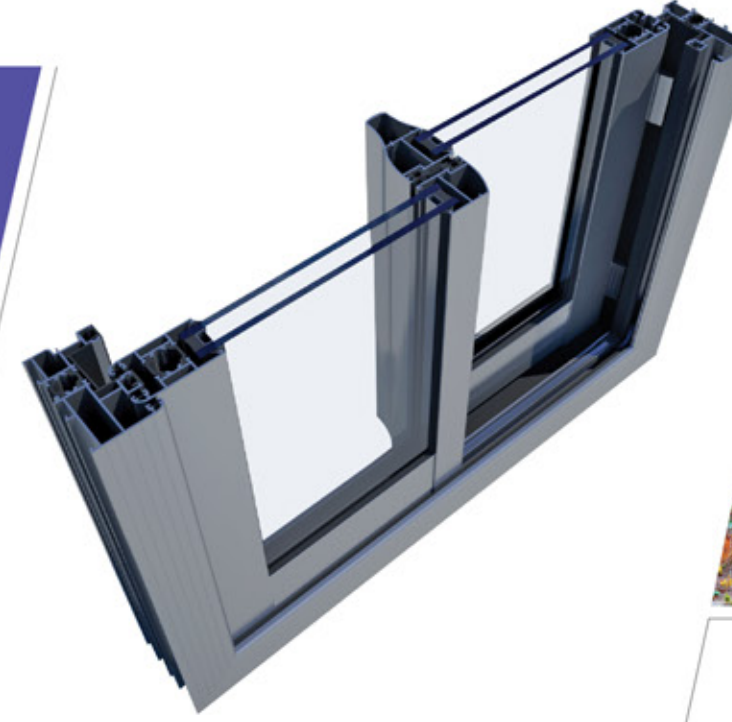

ALCAS Türkiye, Avrupa, Ortadoğu ve Kuzey Afrika pazarı için dizayn ettiği mükemmel bir sürme serisi olan AS yalıtımlı ve yalıtımsız olarak iki farklı tipte ürün sunulmuştur. 2 ve 3 kanallı olarak dizayn edilen seri aynı anda 2, 3 ve 4 pencere olarak açılabilir. Zarif hatlara sahip serimiz turistik ve lüks otellerde, villa, rezidans, lüks restoran ve cafelerde kullanım alanı bulmakta, yer kaybını engellemekte, bulunduğu mekanın değerini artıracak bir estetiktedir.

AS serisinde kullanılan tüm aksesuarlar özenle üretilmektedir. Rulman tekerlekler yapılan testler neticesinde binlerce açılıp kapanmada deforme olmayacak paslanmaz çelikten üretilmekte, yine rayları deforme olmayı engellemek için paslanmaz sacdan bükülerek yapılmaktadır.

AS serisi kendi segmentinde Türkiye'nin en geniş profil seçeneğine ve tamamlanmış aksesuarlarına sahip bir seridir.

ALCAS presents two different, insulated and non-insulated. AS sliding series designed for Turkish, European, Middle Eastern & North Africa markets. The series, having 2 & 3 channels, can also be opened as either 2, 3 or 4 windows. With its delicate and design it also has an area of use at touristic and luxury hotels, residences, restaurants & cafés. By reducing the loss of area, it also increases the worth of area.

All the accessories used in AS series are specially designed and produced. The results of roller wheel tests shows that our series are capable of working without deforming; thanks to its special stainless steel rollers and stainless sheet rails, even after thousands of opening/closing.

AS Series has the best series in Turkey with its completed accessory set and wide range of profiles.

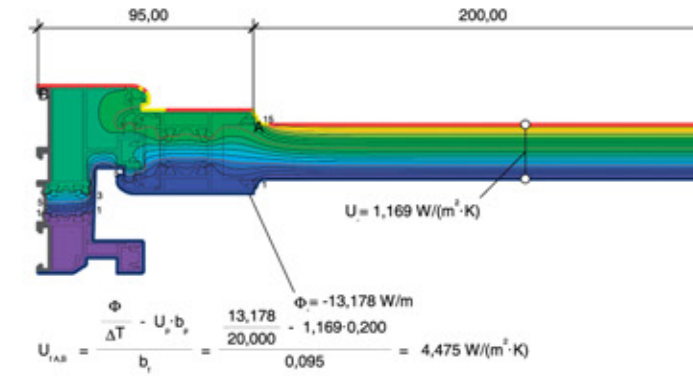

Descriptions / Tanımlamalar

Symbol	Description	Profile type description
A	Brand ALCAS	Marka ALCAS
S	System Type Window	Sistem Tipi Pencere
B2	Series Length	Seri Geniğiği
F	Profile Type	Profil Tipi
01	Group Location	Gruptaki Yeri
F	Frame	Kasa
M	Meeting Rail	Orta Kayıt
V	Vent	Kanat
A	Adapter	Adaptör

Symbols / Semboller

	Corner block assembly with 45° cutting process 45° kesim işlemi köşe takozu ile birleştirme
	Milling process of merging with the vertical connection Kertme işlemi dik bağlantı ile birleştirme
	Cross-sectional aspect of strength Mukavemet kesit yönü

ALCAS

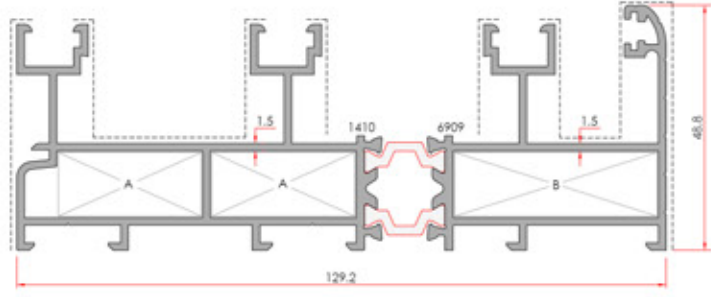

Three Frame Profile
Üç Kasa Profili

System Code	Profile No	Weight kg/m	
AS82 TF 01	1410-6909	2.558	
Jxx cm ²	145.9	Jyy cm ²	16.5
A	AKB-1422-28.4		
B	AKB-1422-40.3		

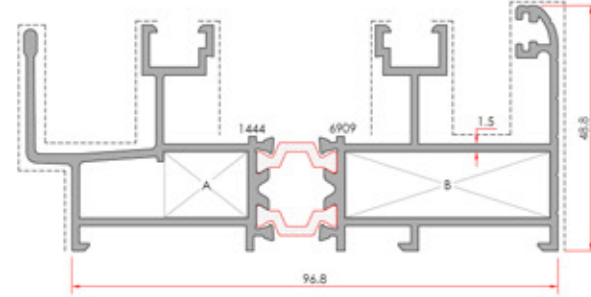

Two Frame Profile
Sineklik Raylı Kasa Profili

System Code	Profile No	Weight kg/m	
AS82 TF 06	1444-6909	2.142	
Jxx cm ²	78.5	Jyy cm ²	13.5
A	AKB-1422-16.4		
B	AKB-1422-40.3		

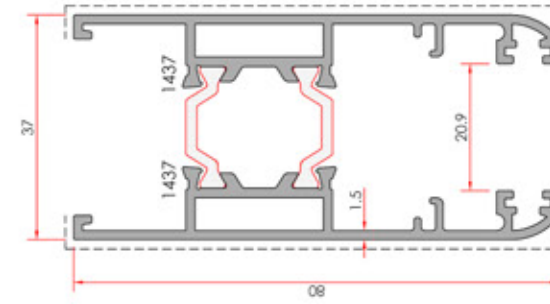

Sash Profile
İspanyoletili Kanat Profili

System Code	Profile No	Weight kg/m	
AS55 TV 03	1437-1437	1.500	
Jxx cm ²	24.3	Jyy cm ²	11.1

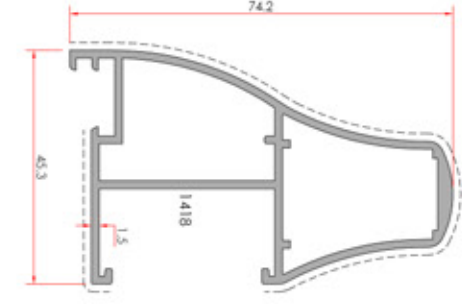

Reinforced Sash Profile
Takviyeli Kanat Profili

System Code	Profile No	Weight kg/m	
AS55 TV 06	1418	1.128	
Jxx cm ²	22.5	Jyy cm ²	6.1

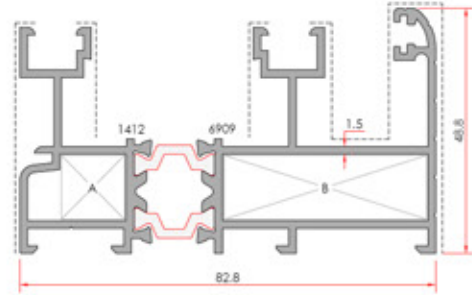

Two Frame Profile
İkili Kasa Profili

System Code	Profile No	Weight kg/m	
AS82 TF 02	1412-6909	1.840	
Jxx cm ²	47.0	Jyy cm ²	12.0
A	AKB-1422-12.6		
B	AKB-1422-40.3		

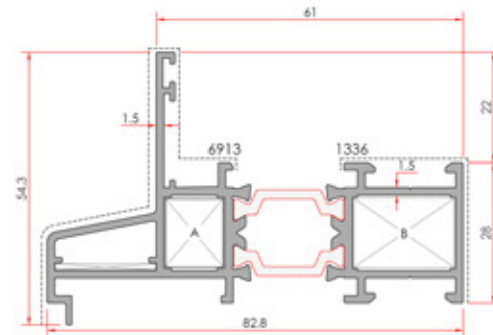

Sill Frame
Pervazlı Kasa

System Code	Profile No	Weight kg/m	
AS82 TF 1506	6913-1336	1.561	
Jxx cm ²	30.6	Jyy cm ²	6.0
A	AKB-1328-11.5		
B	AKB-1328-20		

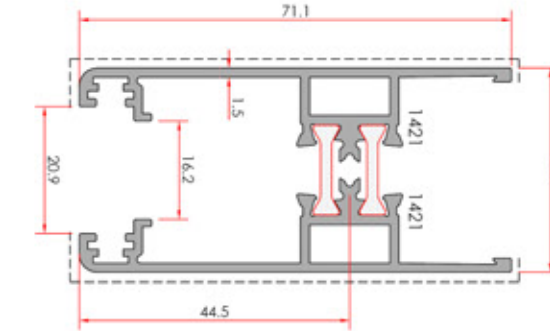

Sash Profile
Kanat Profili

System Code	Profile No	Weight kg/m	
AS55 TV 04	1421-1421	1.292	
Jxx cm ²	7.5	Jyy cm ²	16.1

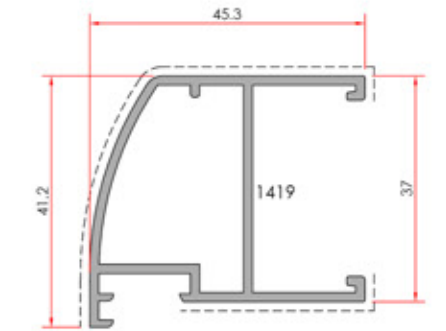

Sash Profile
Kanat Profili

System Code	Profile No	Weight kg/m	
AS55 TV 05	1419	0.730	
Jxx cm ²	5.4	Jyy cm ²	4.8

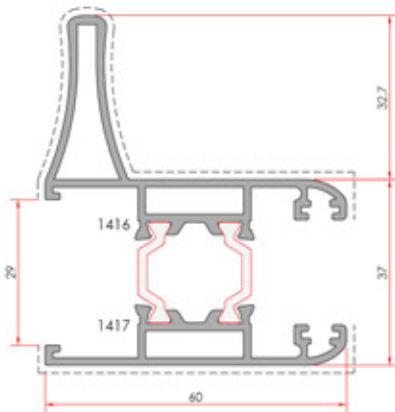

Reinforced Sash Profile
Takviyeli Kanat Profili

System Code	Profile No	Weight kg/m	
AS55 TV 02	1417-1416	1.550	
Jxx cm ²	7.3	Jyy cm ²	10.7

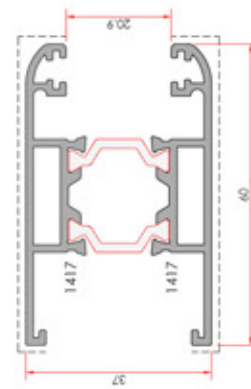

Sash Profile
Kanat Profili

System Code	Profile No	Weight kg/m	
AS55 TV 01	1417-1417	1.247	
Jxx cm ²	10.7	Jyy cm ²	9.0

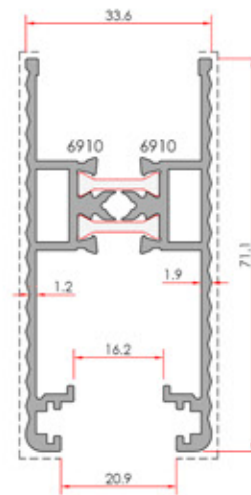

Sash Profile
Kanat Profili

System Code	Profile No	Weight kg/m	
AS82 TV 04	6910-6910	1.337	
Jxx cm ²	7.3	Jyy cm ²	16.2

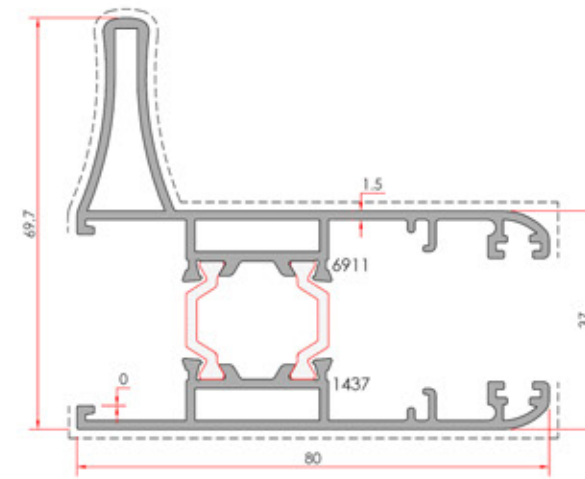

Reinforced Sash Profile
İspanyoletili Takviyeli Kanat Profili

System Code	Profile No	Weight kg/m	
AS82 TV 03	6911-1437	1.808	
Jxx cm ²	39.54	Jyy cm ²	17.8

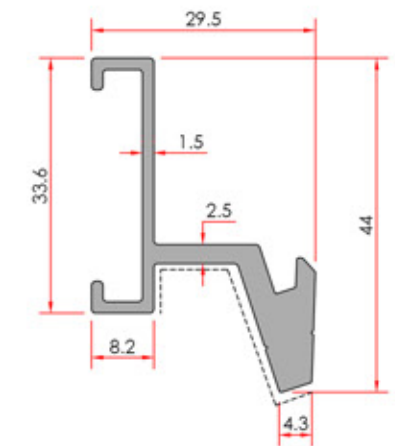

Sash Fixing Profile
Kanat sabitleme Profili

System Code	Profile No	Weight kg/m
AS82 A 01	6912	0.602

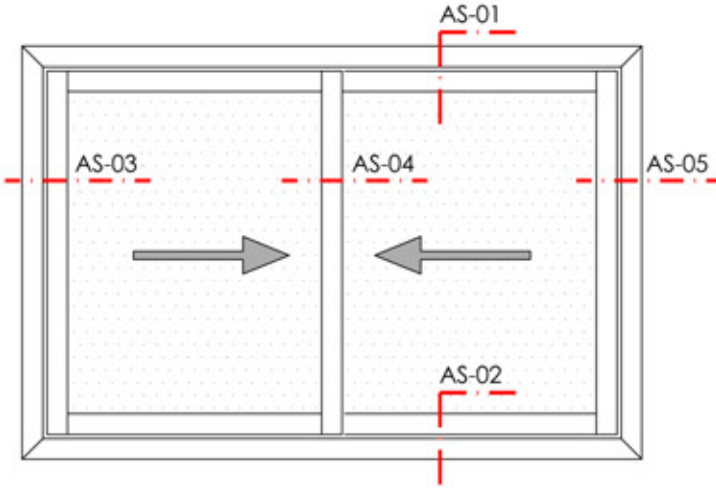

Exterior View - Dış Görünüş

Glass Thickness Cam Kalınlığı	Max. 24 mm
Bearing Capacity Rulman Taşıma Kapasitesi	Max. 150 kg

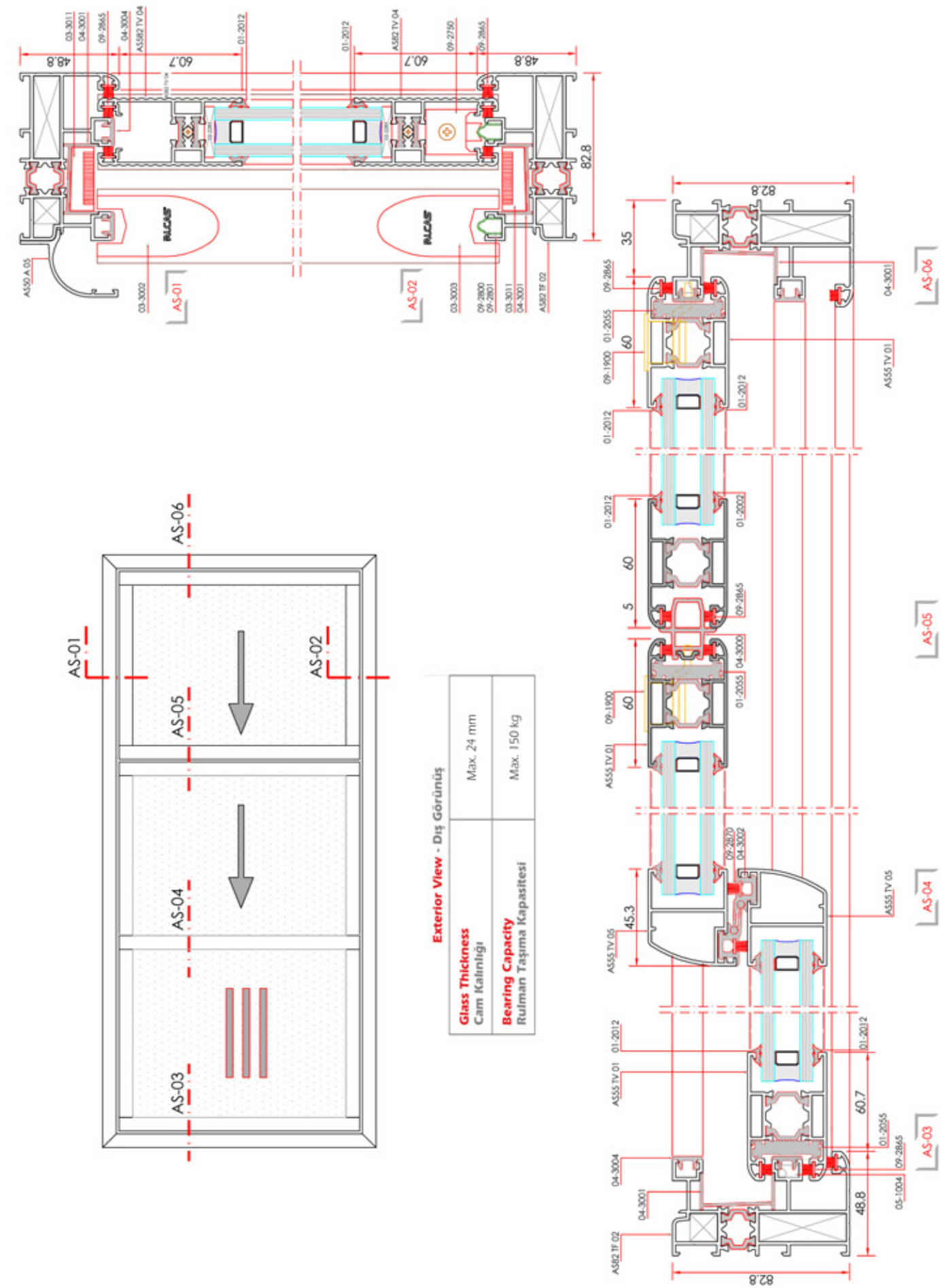
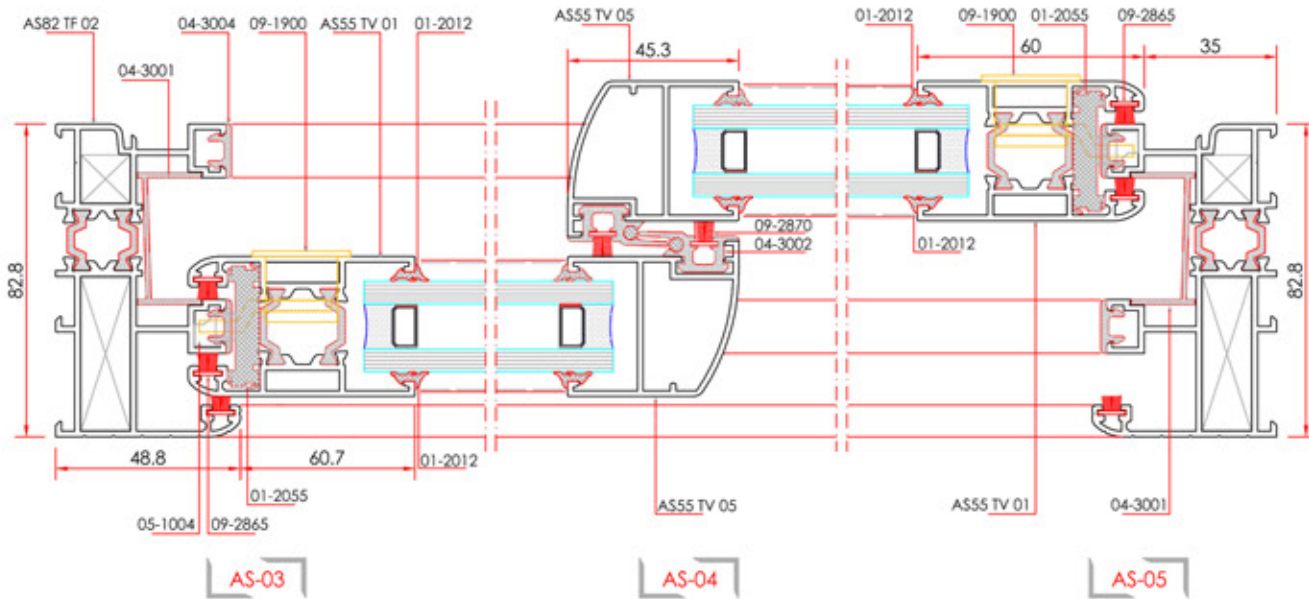
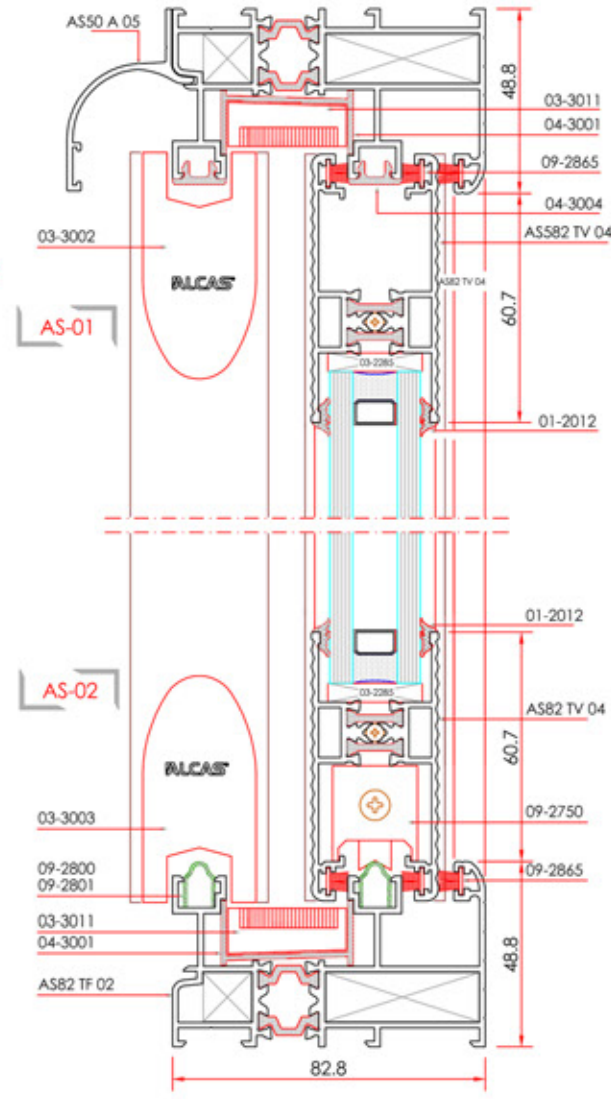

Exterior View - Dış Görünüş

Glass Thickness Cam Kalınlığı	Max. 24 mm
Bearing Capacity Rulman Taşıma Kapasitesi	Max. 150 kg

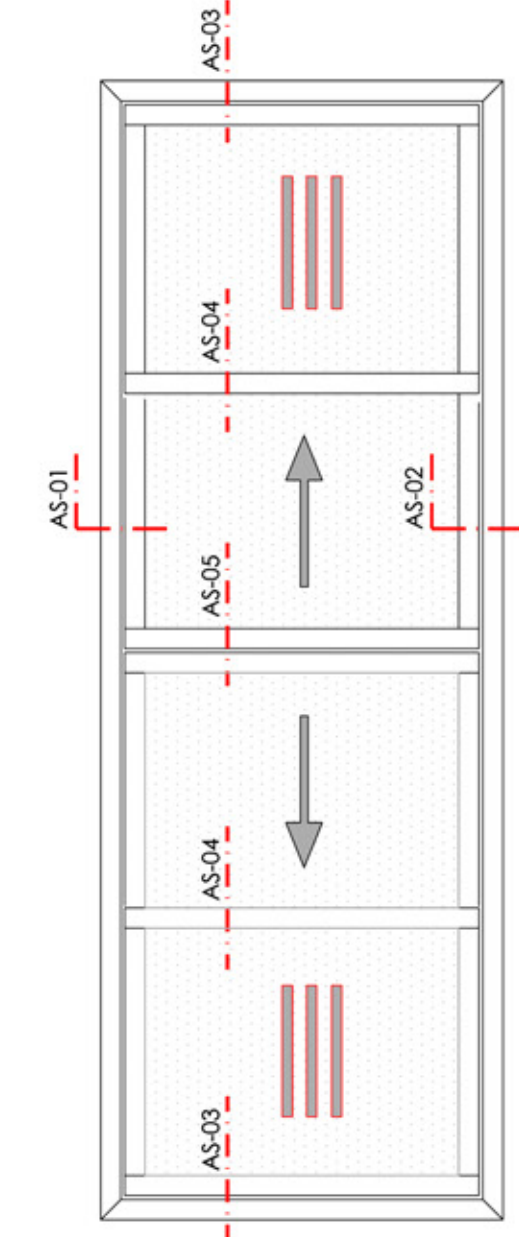
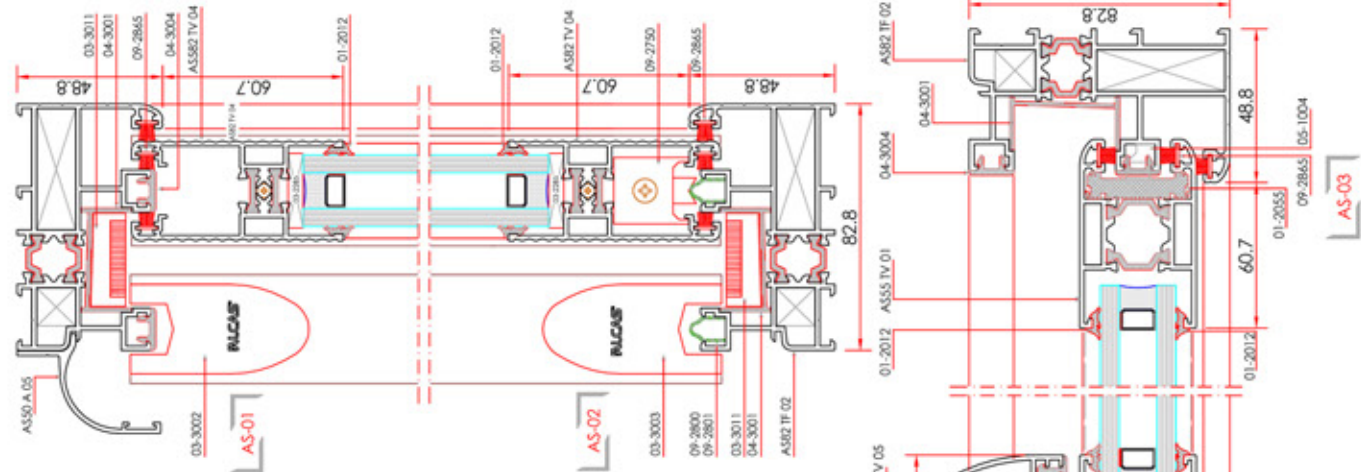
**Exterior View - Dış Görünüş**

Glass Thickness Cam Kalınlığı	Max. 24 mm
Bearing Capacity Rulman Taşıma Kapasitesi	Max. 150 kg

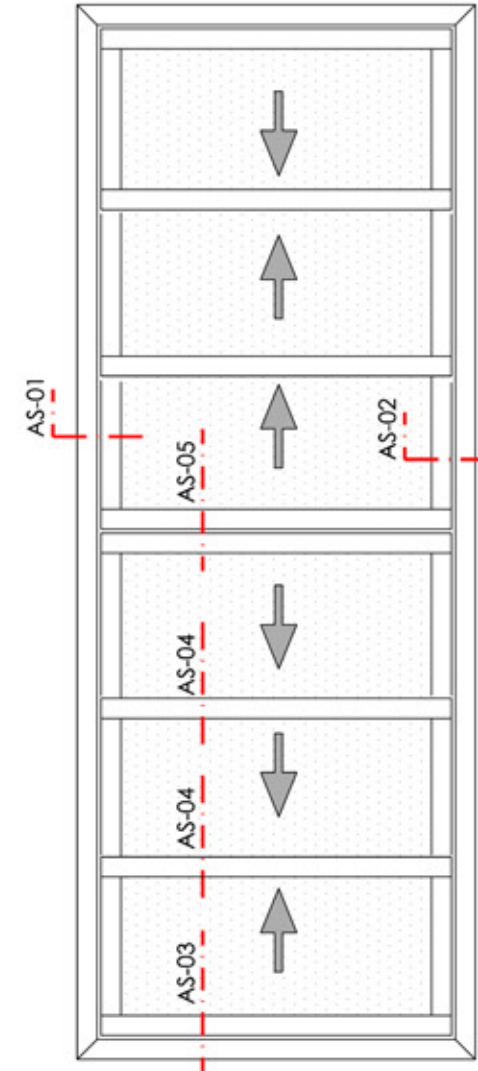
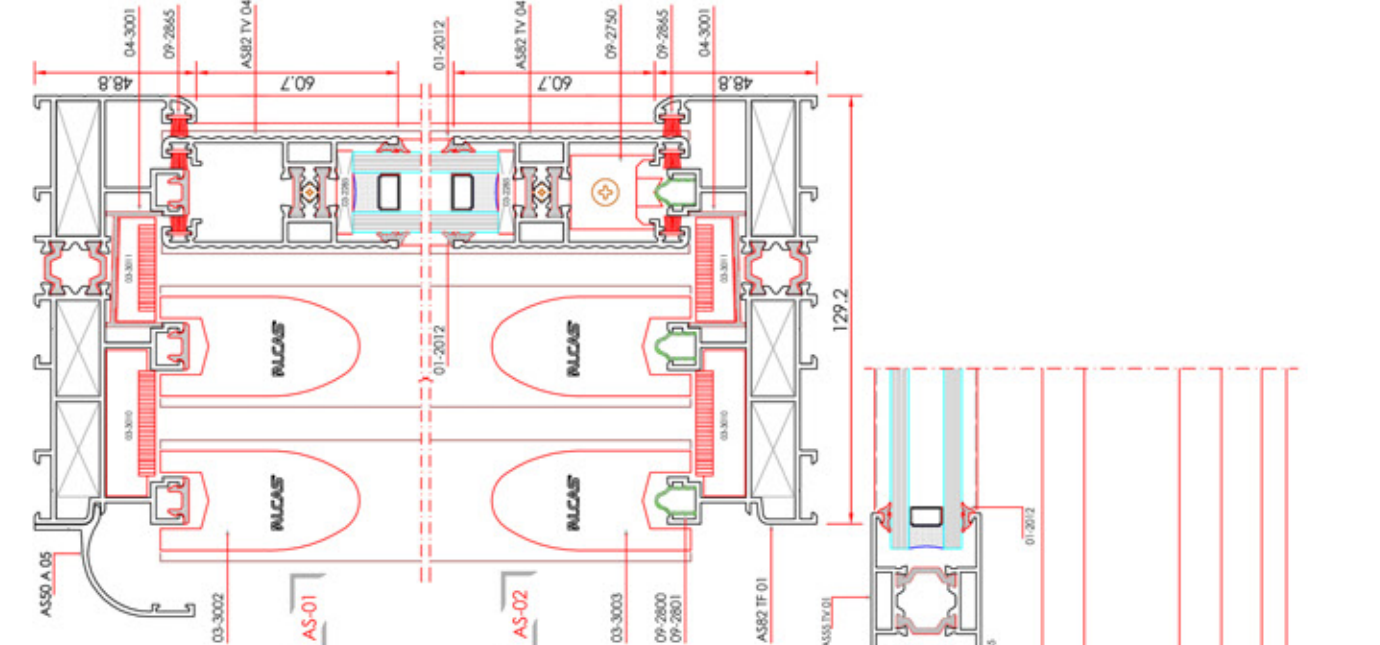
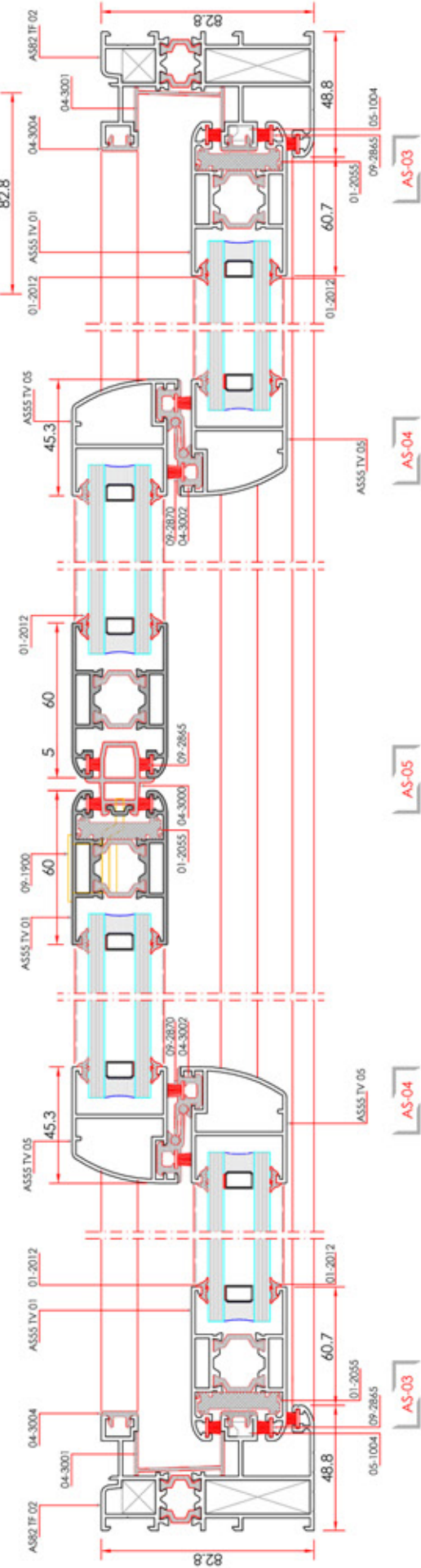
**Exterior View - Dış Görünüş**

Glass Thickness Cam Kalınlığı	Max. 24 mm
Bearing Capacity Rulman Taşıma Kapasitesi	Max. 150 kg

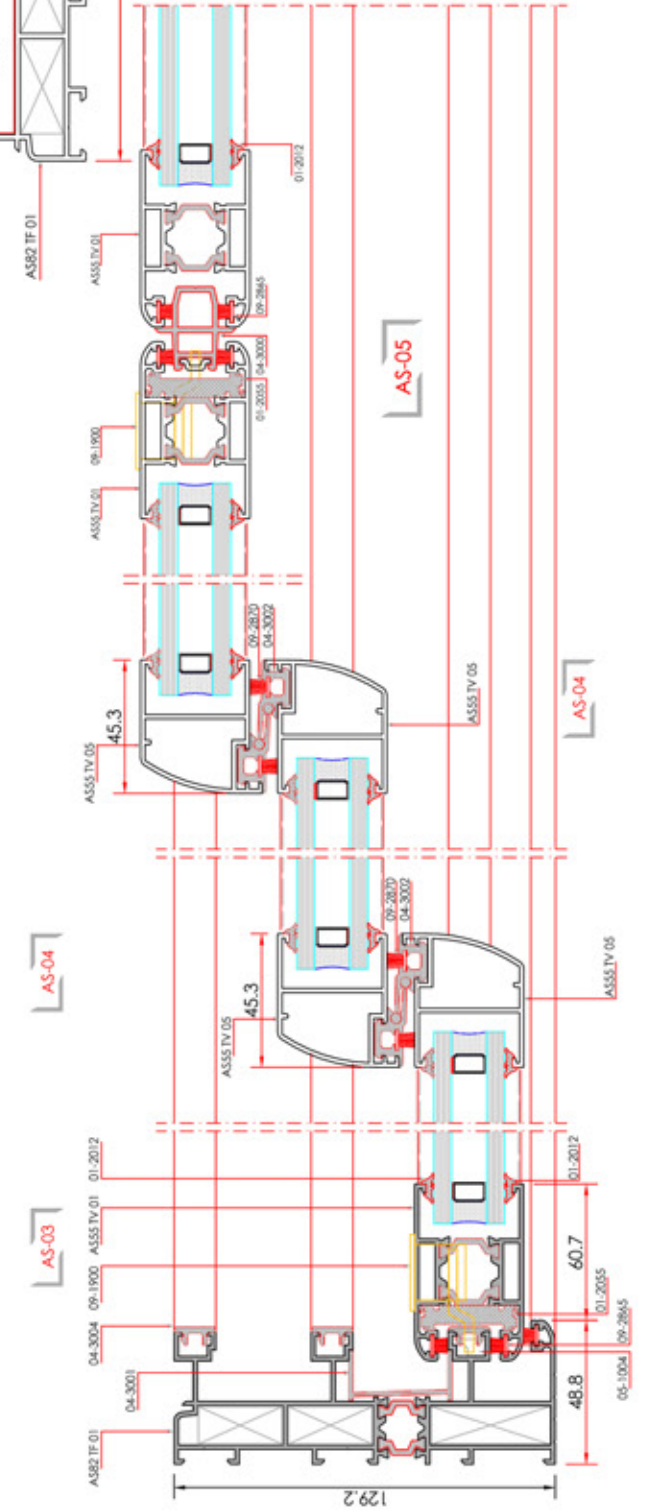

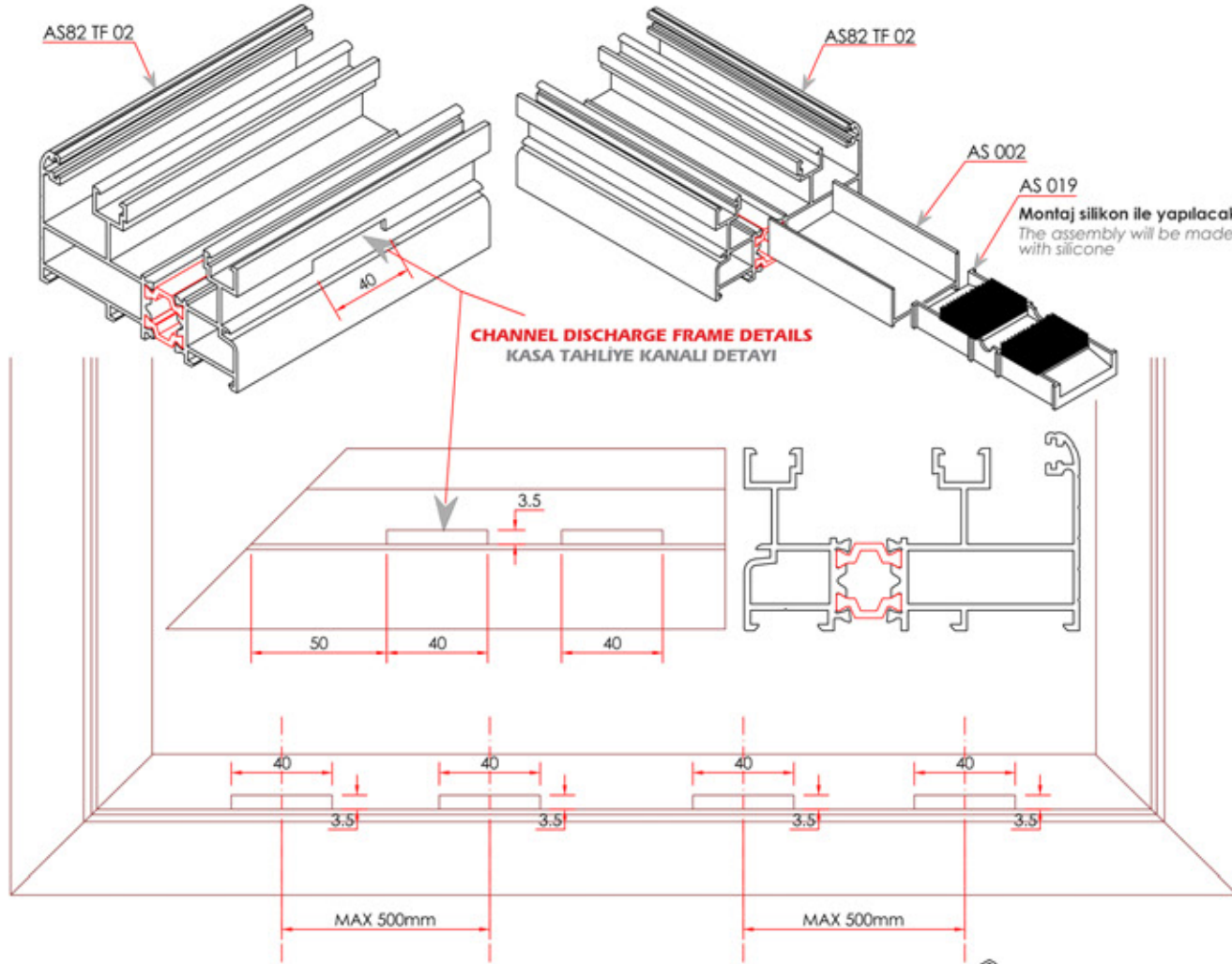

FRAME ASSEMBLY AND DISCHARGE PROCESSES
KASA MONTAJ VE TAHLİYE İŞLEMLERİ

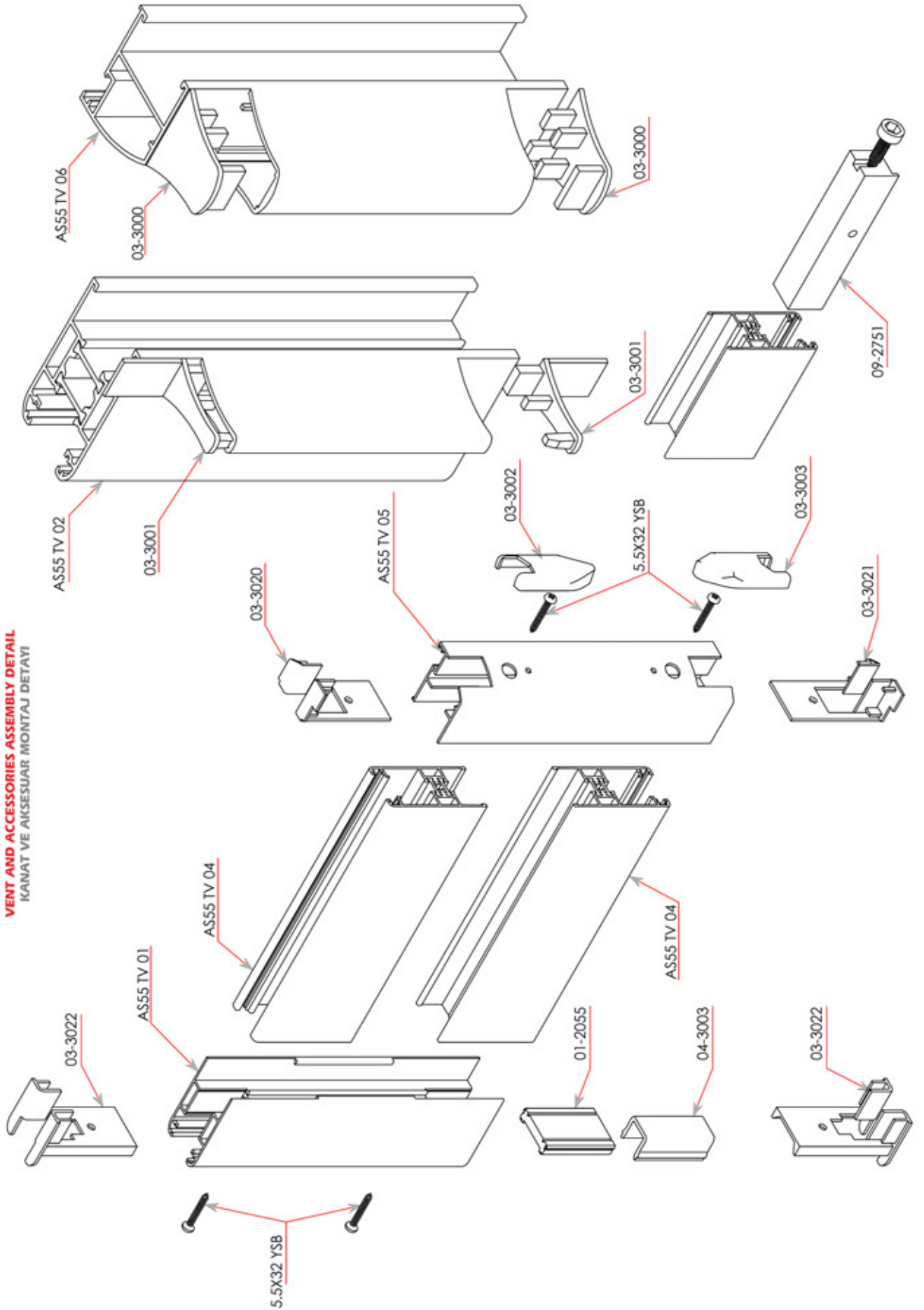
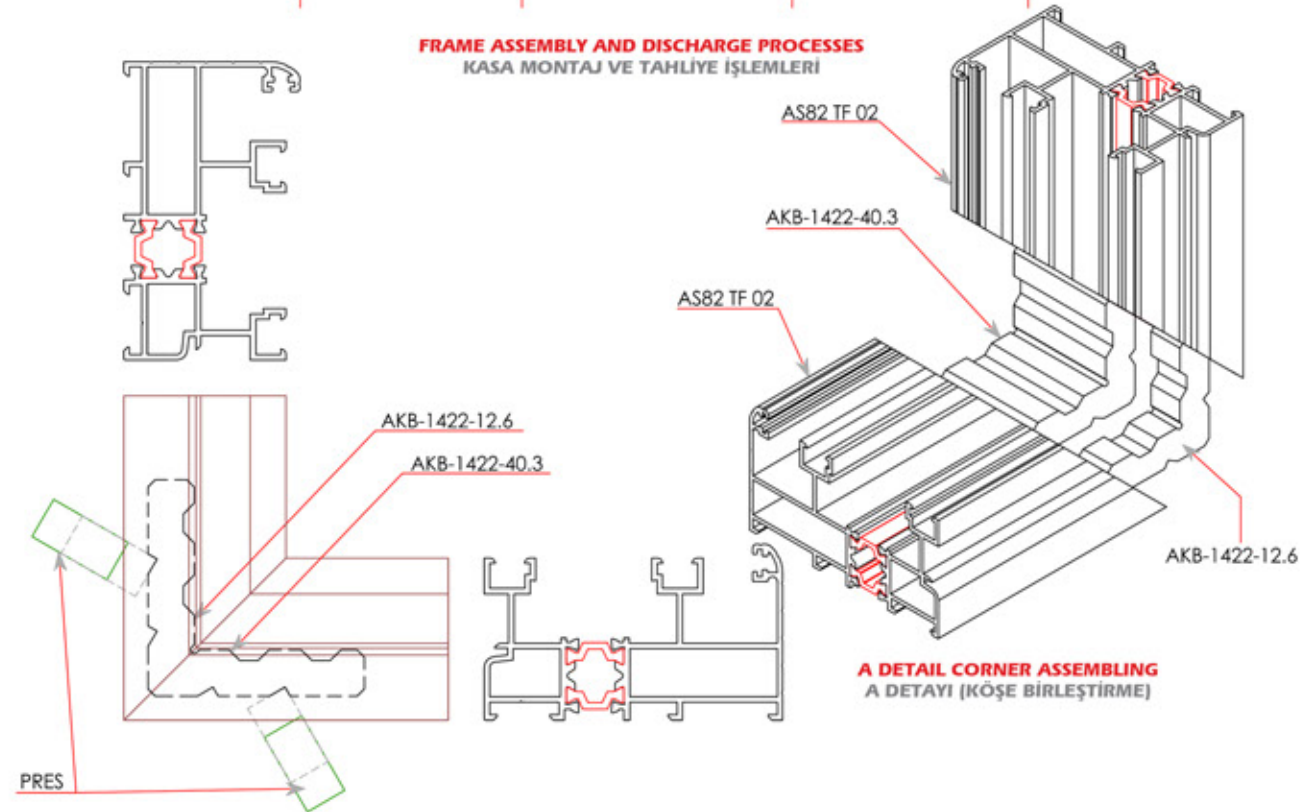

ALCAS®

> GENERAL PROFILES & ACCESSORIES
GENEL PROFİLLER VE AKSESUARLAR

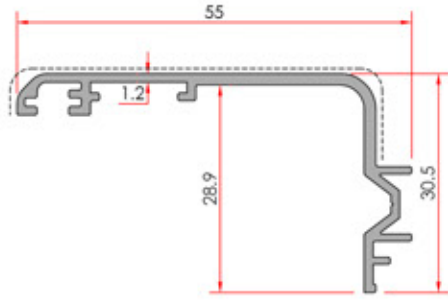

Window Sill
Pervaz Profili

System Code	Profile No	Weight kg/m
1443	1443	0.392

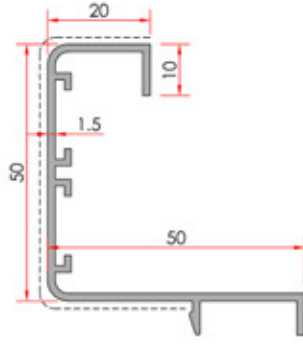

Sill Profile
Pervaz Profili

System Code	Profile No	Weight kg/m
AW50 A 11	1237	0.643

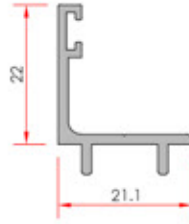

Corner Cleat
İlave Kulak

System Code	Profile No	Weight kg/m
AWD60 A 05	1610	0.244

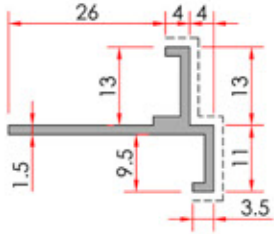

Sill 'T' Profile
Pervaz 'T' Profili

System Code	Profile No	Weight kg/m
2147	2147	0.274

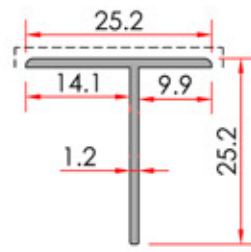

Sill 'T' Profile
Pervaz 'T' Profili

System Code	Profile No	Weight kg/m
1874	1874	0.161

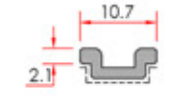

Lock Stem Profile
Kilit Tij Profili

System Code	Profile No	Weight kg/m
ASSO A 08	1438	0.066

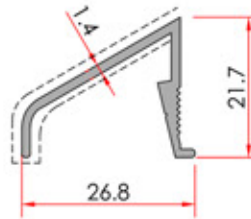

Drainage
Damlalık Profili

System Code	Profile No	Weight kg/m
AW50 A 09	1321	0.234

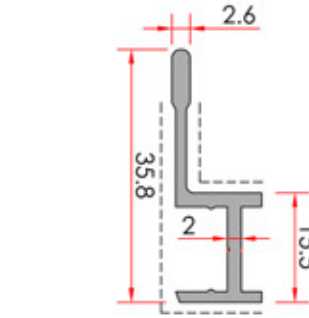

Swapper Rail Profile
Sineklik Profili

System Code	Profile No	Weight kg/m
AKS129 A 07	1465	0.294

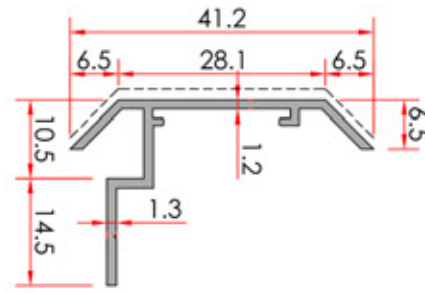

Sill Profile
Pervaz Profili

System Code	Profile No	Weight kg/m
AW50 A 13	1458	0.268

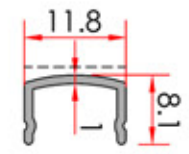

Hand Rails Cover Profile - Köşe Takoğu

System Code	Profile No	Weight kg/m
1508	1508	0.067

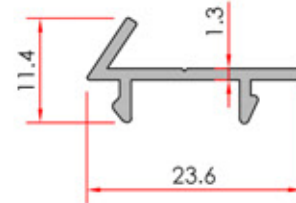

Corner Cleat
İlave Kulak

System Code	Profile No	Weight kg/m
ASSO A 01	1318	0.143

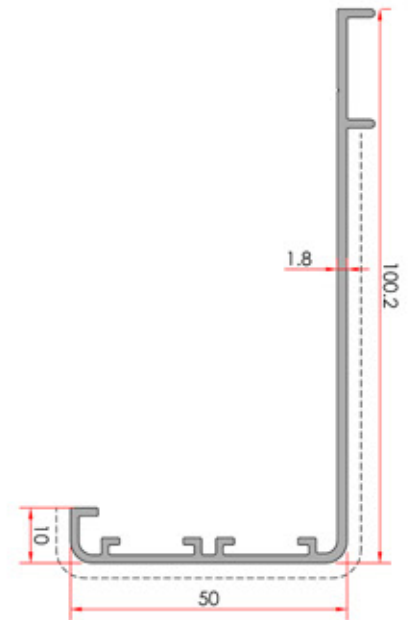

Sill Profile
Pervaz Profili

System Code	Profile No	Weight kg/m
AW50 A 14	4288	0.860

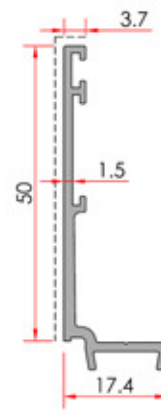

Sill Profile
Pervaz Profili

System Code	Profile No	Weight kg/m
AW50 A 12	1359	0.363

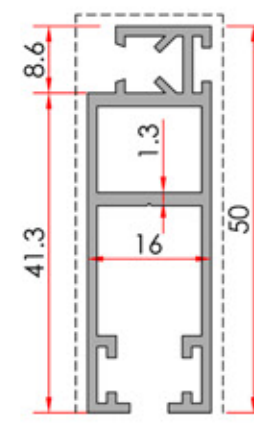

Mosquito Netting
Sineklik Profili

System Code	Profile No	Weight kg/m
ASSO A 02	1409	0.555

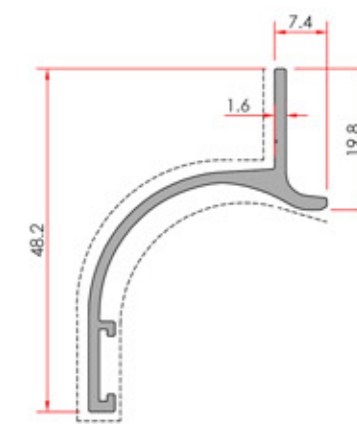

Drainage
Damlalık Profili

System Code	Profile No	Weight kg/m
ASSO A 05	1426	0.363

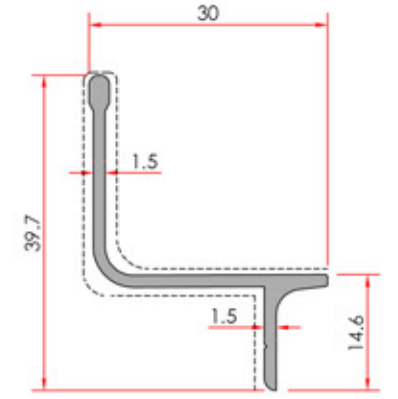

Mosquito Netting Rail
Sineklik Rayı

System Code	Profile No	Weight kg/m
ASSO A 03	1427	0.295

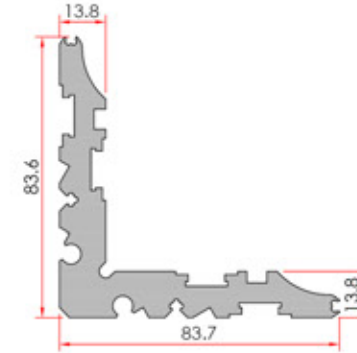

Corner Wedge
Köşe Takoğu

System Code	Profile No	Weight kg/m
1328	1328	4.110

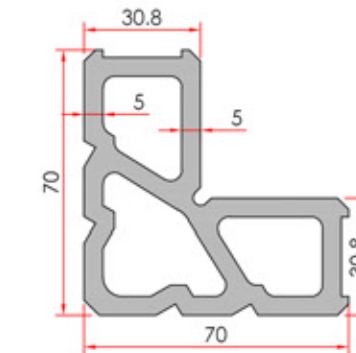

Corner Wedge
Köşe Takoğu

System Code	Profile No	Weight kg/m
1329	1329	4.388

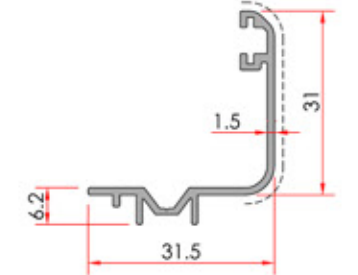

Sill Profile
Pervaz Profili

System Code	Profile No	Weight kg/m
ASSO A 06	1428	0.286

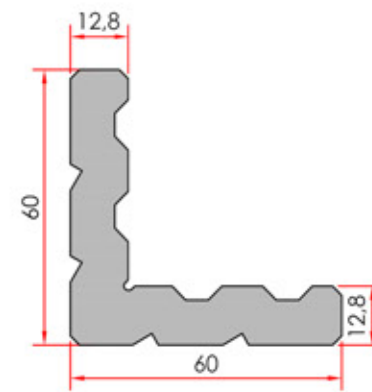

Corner Cleat
Köşe Takoğu

System Code	Profile No	Weight kg/m
1422	1422	3.451

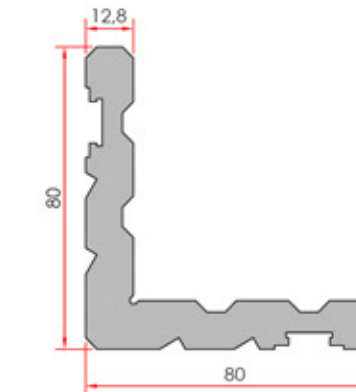



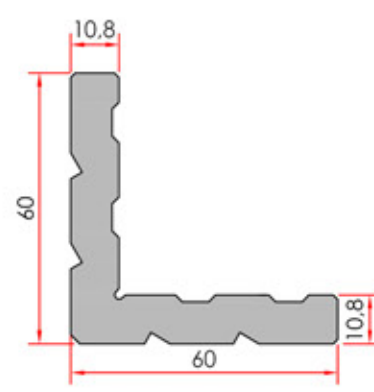

Corner Cleat
Köşe Takoğu







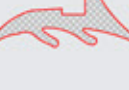

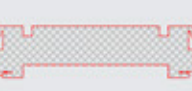
System Code	Profile No	Weight kg/m
1436	1436	4.481

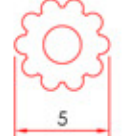











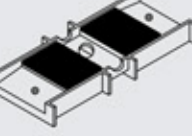
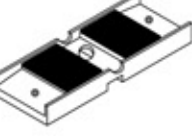
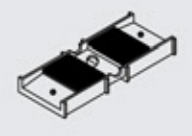

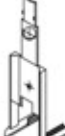
Corner Cleat
Köşe Takoğu



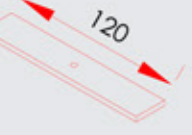
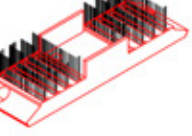

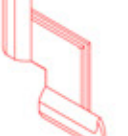

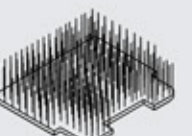

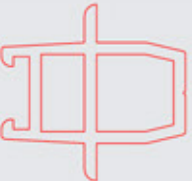

System Code	Profile No	Weight kg/m
1034	1034	3.056





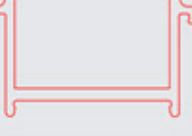

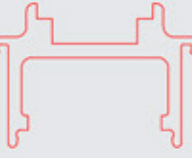
CODE / KOD	ACCESSORIES / AKSESUAR	DESCRIPTION / AÇIKLAMA
01-2002		Gasket İç Cam Fıtlı Material Malzeme:EPDM Weight Ağırlık:55 gr/m Packing Ambalaj:272 m - 15 kg /Koli
01-2005		Gasket 5 mm İç Cam Fıtlı Material Malzeme:EPDM Weight Ağırlık:63 gr/m Packing Ambalaj:235 m - 15 kg /Koli
01-2012		Gasket Dış Cam Fıtlı Material Malzeme:EPDM Weight Ağırlık:70 gr/m Packing Ambalaj:214 m - 15 kg /Koli
01-2013		Gasket 3 mm İç Cam Fıtlı Material Malzeme:EPDM Weight Ağırlık:50 gr/m Packing Ambalaj:300 m - 15 kg /Koli
01-2023		Gasket 3 mm Dış Cam Fıtlı Material Malzeme:EPDM Weight Ağırlık:40 gr/m Packing Ambalaj:375 m - 15 kg /Koli
01-2027		Gasket 5.5 mm İç Cam Fıtlı Material Malzeme:EPDM Weight Ağırlık:65 gr/m Packing Ambalaj:230 m - 15 kg /Koli
01-2151		Clamp Gasket Kenet Fıtlı Material Malzeme:EPDM Weight Ağırlık:245 gr/m Packing Ambalaj:60 m - 15 kg /Koli
01-2053		Vent Top & Bottom Gasket Kanat Üst ve Alt Bini Fıtlı Material Malzeme:EPDM Weight Ağırlık:35 gr/m Packing Ambalaj:425 m - 15 kg /Koli
01-2054		Clamp Kenet Material Malzeme:EPDM
01-2055		Stoper Stoper Material Malzeme:EPDM



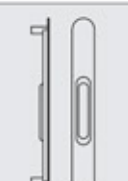

CODE / KOD	ACCESSORIES / AKSESUAR	DESCRIPTION / AÇIKLAMA
01-2056		Mosquito Netting Gasket Sineklik Fıtlı Material Malzeme:EPDM
01-2057		24 mm Glazing Gasket 24 mm Cam Fıtlı Material Malzeme:EPDM
01-2063		Vent Side Gasket Kanat Yan Bini Fıtlı Material Malzeme:EPDM Weight Ağırlık:44 gr/m Packing Ambalaj:335 m - 15 kg /Koli
01-2064		Insulating Gasket Yalıtım Fıtlı Material Malzeme:EPDM Weight Ağırlık:107 gr/m Packing Ambalaj:140 m - 15 kg /Koli
03-2006		
03-2007		Glazing Cleat PVC Cam Çıtası PVC Kitleme Pieces / Adet
03-2010 03-2011 03-2012		12 mm Mounting Cap 12 mm Montaj Tapası Pieces / Adet
03-3000		Adaptor PVC Adaptör PVC Pieces / Adet
03-3001		Adaptor PVC Adaptör PVC Pieces / Adet

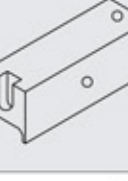
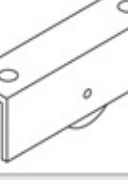

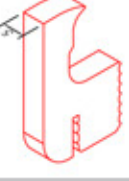
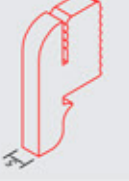
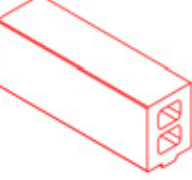

CODE / KOD	ACCESSORIES / AKSESUAR	DESCRIPTION / AÇIKLAMA
03-3002		Rail PVC Ray Üst Plastiği Pieces / Adet
03-3003		Rail PVC Ray Alt Plastiği Pieces / Adet
03-3010		Rail PVC Ray Plastiği Pieces / Adet
03-3011		Rail PVC Ray Plastiği Pieces / Adet
03-3012		Rail PVC Ray Plastiği Pieces / Adet
03-3020		Adapter PVC Adaptör Üst Plastiği Pieces / Adet
03-3021		Adapter PVC Adaptör Alt Plastiği Pieces / Adet
03-3022		Adapter PVC Adaptör Plastiği Pieces / Adet
03-3023		Rail PVC Ray Plastiği Pieces / Adet

CODE / KOD	ACCESSORIES / AKSESUAR	DESCRIPTION / AÇIKLAMA
03-3030		Fixed Vent Wedge Sabit Kanat Takozu Pieces / Adet
03-3031		PVC Rail Cap Sabit Kanat Takozu Pieces / Adet
03-3100		Insulation Adapter PVC Yalıtım Adaptörü PVC Pieces / Adet
03-3101		PVC Corner Climp PVC Köşe Gönye Pieces / Adet
03-3102		PVC Corner Climp PVC Köşe Gönye Pieces / Adet
03-3103		Vent Bottom Cap Kanat Alt Kapak Pieces / Adet
03-3104		Vent Top Cap Kanat Üst Kapak Pieces / Adet
03-3105		Adapter Bottom & Top Brush Adaptör Alt ve Üst Fırça Pieces / Adet
03-3112		Insulation Adapter PVC Yalıtım Adaptörü PVC Pieces / Adet

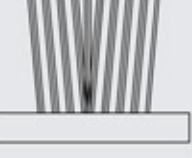
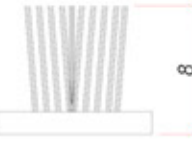
CODE / KOD	ACCESSORIES / AKSESUAR	DESCRIPTION / AÇIKLAMA
04-3000		Meeting PVC Adaptor Alın Birleştirme Adaptörü Pieces / MT
04-3001		PVC Insulation PVC Yalıtım Ambalaj:3 m Pieces / Adet
04-3002		Clamp PVC Kenet PVC Ambalaj:3 m Pieces / Adet
04-3003		Vent Adapter PVC Kanat Toplama Adaptör Plastiği Pieces / Adet
04-3004		Clamp PVC Kenet PVC Ambalaj:3 m Pieces / Adet
04-3500		AKS129 Frame Insulation PVC AKS129 Kasa Yalıtım Plastiği Ambalaj:3 m Pieces / Adet
04-3501		Gear Supply PVC İspanyolet Besleme Plastiği Ambalaj:3 m Pieces / Adet
04-3502		Mounting Lama Insulation PVC Montajı Laması Yalıtım Plastiği Packing Ambalaj:3 m Pieces / Adet
04-3503		PVC Gear Set PVC İspanyolet Yuvası Packing Ambalaj:3 m Pieces / Adet
05-1004		Lock Counterpart Havuz Kilit Karşılığı Pieces / Adet

CODE / KOD	ACCESSORIES / AKSESUAR	DESCRIPTION / AÇIKLAMA
09-1520 09-1521 09-1522 09-1523 09-1524		Axial Gear Handle Eksenel İspanyolet Kol (Maçalı) Pieces / Adet
09-1550 09-1551 09-1552 09-1553 09-1554		Axial Parallel Slide & Tilt Handle Eksenel Paralel Çek-sür Kolu Anodized / Ekoksal White / Beyaz Brown / Kahverengi Raw / Ham Special / Özel Renk
09-1900 09-1901 09-1902		Lock Havuzlu Kilit Pieces / Adet
09-1910 09-1911 09-1912		Lock Anahtarlı Havuzlu Kilit Pieces / Adet
09-1915 09-1916 09-1917		Lock Handle Havuzlu Tutamak Pieces / Adet
09-2618		18.2 mm Corner Miter 18.2 mm Köşe Gönye (Onbaşı) Corner Miter Köşe Gönye (Onbaşı) Pieces / Adet
09-2750		Adjustable Double Bearing Ayarlı Çiftli Rulman Pieces / Adet
09-2751		Insect Screen Sineklik Rulmanı Pieces / Adet
09-2752		Delrin Bearing Delrin Rulmanı Pieces / Adet

CODE / KOD	ACCESSORIES / AKSESUAR	DESCRIPTION / AÇIKLAMA
09-2800		Steel Rail Çelik Ray Pieces / MT
09-2801		Aluminium Rail Alüminyum Ray Pieces / MT
09-2805		Double Vent Slide Top Stop Çift Kanat Sürme Stop Üst Pieces / Adet
09-2806		Double Vent Slide Bottom Stop Çift Kanat Sürme Stop Alt Pieces / Adet
09-2807		AKS129 Fixing Wedge AKS129 Sabitleme Takoğu Pieces / Adet
09-2820		Espagnolete Locking Plates Mantar Başlı İspanyolet Karşılığı Pieces / Adet
09-2865		Gasket Kil Fitol Pieces / MT
09-2870		Gasket Kil Fitol Pieces / MT
09-2880		Brush Gasket Kil Fitol Pieces / MT

CODE / KOD	ACCESSORIES / AKSESUAR	DESCRIPTION / AÇIKLAMA
09-5304		Sliding Stopper Sürme Kanat Durdurucu Pieces / Adet
09-5305		Without Barrel Handle Baresiz Kol Pieces / Adet
09-5306		Single Side Barrel Handle Tek Taraflı Barrel Kol Pieces / Adet
09-5307		Double Side Barrel Handle Çift Taraflı Barrel Kol Pieces / Adet
09-5308		Gear Sliding Counterpart İspanyolet Sürme Karşılığı Pieces / Adet

Lift & Slide 150 kg - Kaldır Sür 150 kg			
Gear Height - İspanyolet Yükseklik			
750-1450 mm	1451-1950 mm	1951-2200 mm	2201-3300 mm
09-5300	09-5301	09-5302	09-5303
Lift & Slide 200 kg - Kaldır Sür 200 kg			
Gear Height - İspanyolet Yükseklik			
750-1450 mm	1451-1950 mm	1951-2200 mm	2201-3300 mm
09-5310	09-5311	09-5312	09-5313

Gear - Mantar Pimli Sürme İspanyolet (Zamak Gövde)	
L	Code / Kodu
600	09-5320
800	09-5321
1000	09-5322
1200	09-5323
1400	09-5324
1600	09-5325
1800	09-5326
2000	09-5327

ISO 9001 SERTİFİKASI



QUALICOAT SERTİFİKASI



QUALANOD SERTİFİKASI



IATF 16949 SERTİFİKASI



TSE HASSAS PROFİLLER BELGESİ



TSE YÜZEY İŞLEM BELGESİ



TSE İMALATI YETERLİLİK BELGESİ



ISO 14001



OHSAS 18001 BELGESİ



FABRİKA ÜRETİM UYGUNLUK



CE BELGESİ



GOST-R SERTİFİKASI

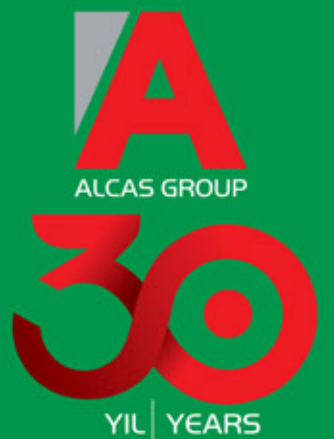

ALCAS®

ALUMINIUM PROFILE SYSTEMS

444 36 44

alcas@alcas.com.tr

www.alcas.com.tr

Kaya Milenium Plaza Kat 7 No:139 Beykent / İstanbul +90212 871 1771

Velimeşe Islah OSB 129.Sok.11/1 Ergene / Tekirdağ +90282 6745175

alcasmetal

alcasaluminyum

alcasmetal

alcasmetal

alcasmetal



All designs, profiles and accessories listed in this catalog are © copyrighted and ® registered products. May not be copied, altered or posted online by any means.
Bu katalogta yer alan tasarımlar, profiller ve aksesuarlar tescilli ve patentli ürünlerimizdir. Hiçbir şekilde kopyalanamaz ve taklit edilemez.

Dünyanın yeni profil sistemi

